

LAND-MARK SURVEYING

Mark L. Miritz

Wisconsin Professional Land Surveyor S-2582

N9330 Knuteson Drive  
Whitewater, WI 53190  
Phone: (262) 495-3284  
MARKMIRITZ@  
LAND-MARKSURVEYING.COM

PLAT OF SURVEY

LEGAL DESCRIPTION FROM WARRANTY DEED- DOCUMENT NO. 893373 WALWORTH COUNTY RECORDS

Lot 12, Block 1 in Chapel Hills Subdivision, which Subdivision is located in Section 3, in Township 3 North, Range 15 East and in Section 34, in Township 4 North, Range 15 East, in the Town of Whitewater, Walworth County, Wisconsin. Also the following: A parcel of land located in the Southeast 1/4 of Section 34, in Township 4 North, Range 15 East, of Walworth County, Wisconsin described as follows, to-wit: Commencing at the Southeast corner of said Section 34; thence West along the Section line 66.02 feet to a point that is located 66 feet at right angles from the East line of said Section; thence North 2°22' West parallel to the East line of said Section 110.96 feet to a point on the Northerly line of the Public Highway; thence North 53°16' West along the Highway 247.28 feet to the cemetery grounds; thence North 34°19' East, 79.87 feet along the cemetery; thence North 53°11' West along the cemetery 100 feet to the place of beginning; thence continue North 53°11' West along the cemetery, 119.18 feet to the Easterly line of Lot 12 of Block 1 of Chapel Hills Subdivision; thence North 30°51' East along said Lot 12, 25.09 feet to the shore of Whitewater Lake; thence Southeasterly along the shore 119.94 feet more or less to a point; thence South 36°49' West 22.20 feet to the place of beginning.

OWNERS:  
GALE SHELBOURN  
DAWN M. SHELBOURN  
W8144 R & W TOWNLIN ROAD  
WHITEWATER, WI 53190

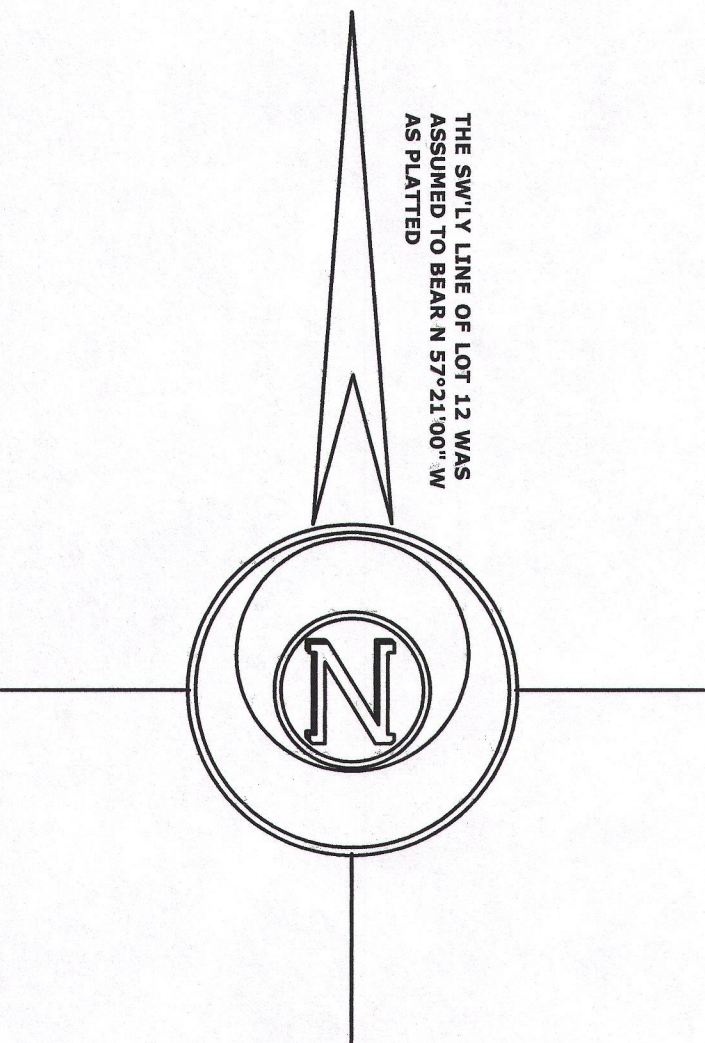

THE S.W. 1/4 LINE OF LOT 12 WAS  
ASSUMED TO BEAR N 57°21'00" W  
AS PLATTED

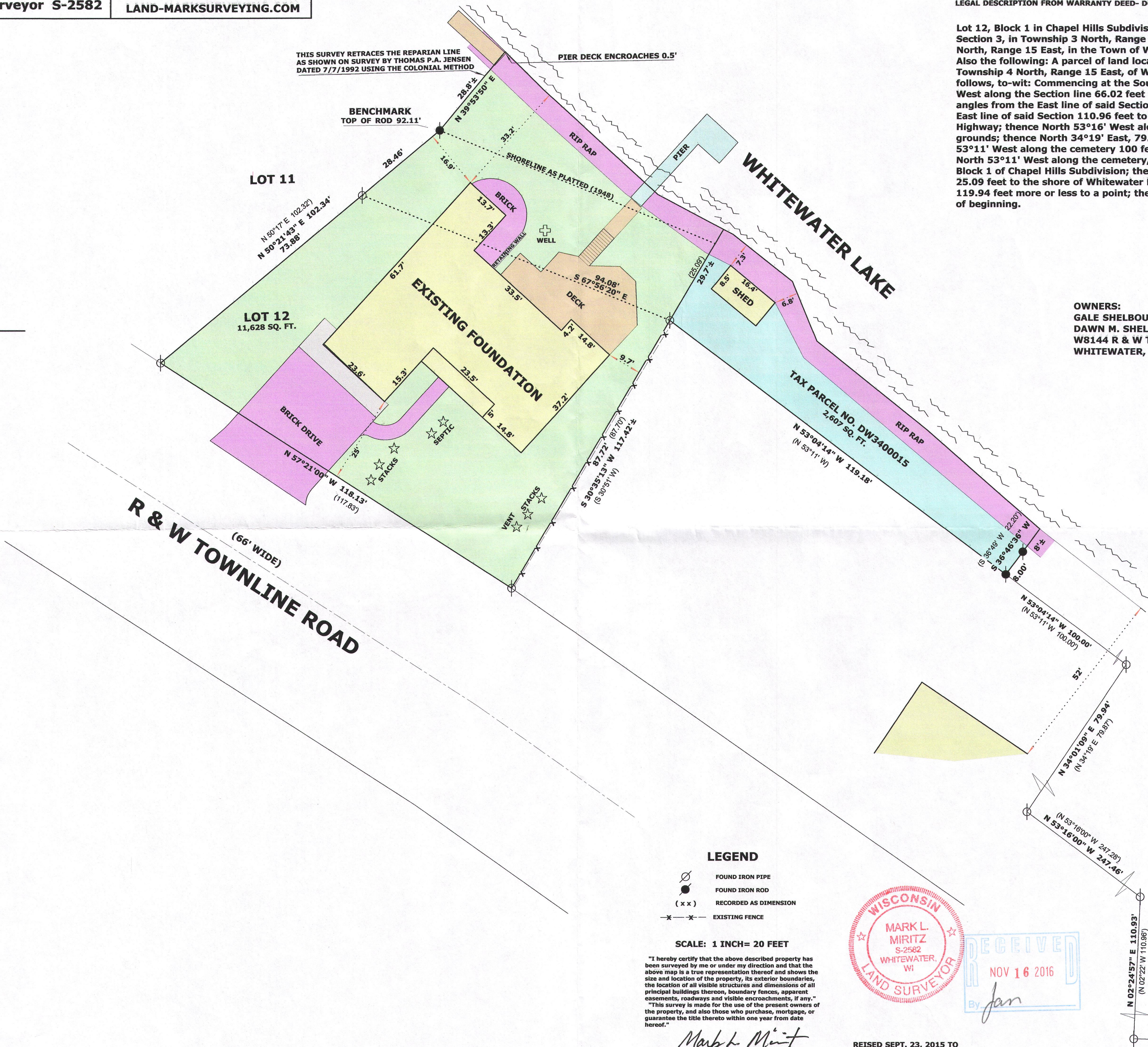

LEGEND

- FOUND IRON PIPE
- FOUND IRON ROD
- RECORDED AS DIMENSION
- EXISTING FENCE

SCALE: 1 INCH = 20 FEET

"I hereby certify that the above described property has been surveyed by me or under my direction and that the above map is a true representation thereof and shows the size and location of the property, its exterior boundaries, the location of all visible structures and dimensions of all principal buildings thereon, boundary fences, apparent easements, roadways and visible encroachments, if any."

"This survey is made for the use of the present owners of the property, and also those who purchase, mortgage, or guarantee the title thereto within one year from date hereof."

MARK L. MIRITZ  
WISCONSIN PROFESSIONAL  
LAND SURVEYOR S-2582

DATE: FEB. 7, 2015 JOB NO. 15.101

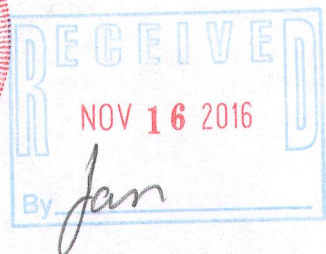

REVISED SEPT. 23, 2015 TO  
SHOW PROPOSED RESIDENCE  
REVISED OCT. 18, 2015 TO  
FOUNDATION "AS BUILT"  
REVISED SEPT. 8, 2016 TO  
SHOW OTHER IMPROVEMENTS

SE CORNER  
SEC. 34-4-15  
CORNER IS IN LAKE-  
COMPUTED FROM TIES

dcH-12 dw34-15 415-1407